

2004 DESIGNER® TRAVEL TRAILERS AND FIFTH WHEELS BY JAYCO®

Find comfort in your very own room with a view.



DESIGNER® FIFTH WHEEL

Even though you've been from New Mexico to New Brunswick, from Vicksburg to Vancouver, there's still plenty out there you haven't seen. When you journey to those new places, you want to travel the same way you live ... in comfort and style. Travel in the Designer® fifth wheel by Jayco® and you'll experience the excitement of all those new sites while bringing along all the refinements of home.

29 RLTS interior

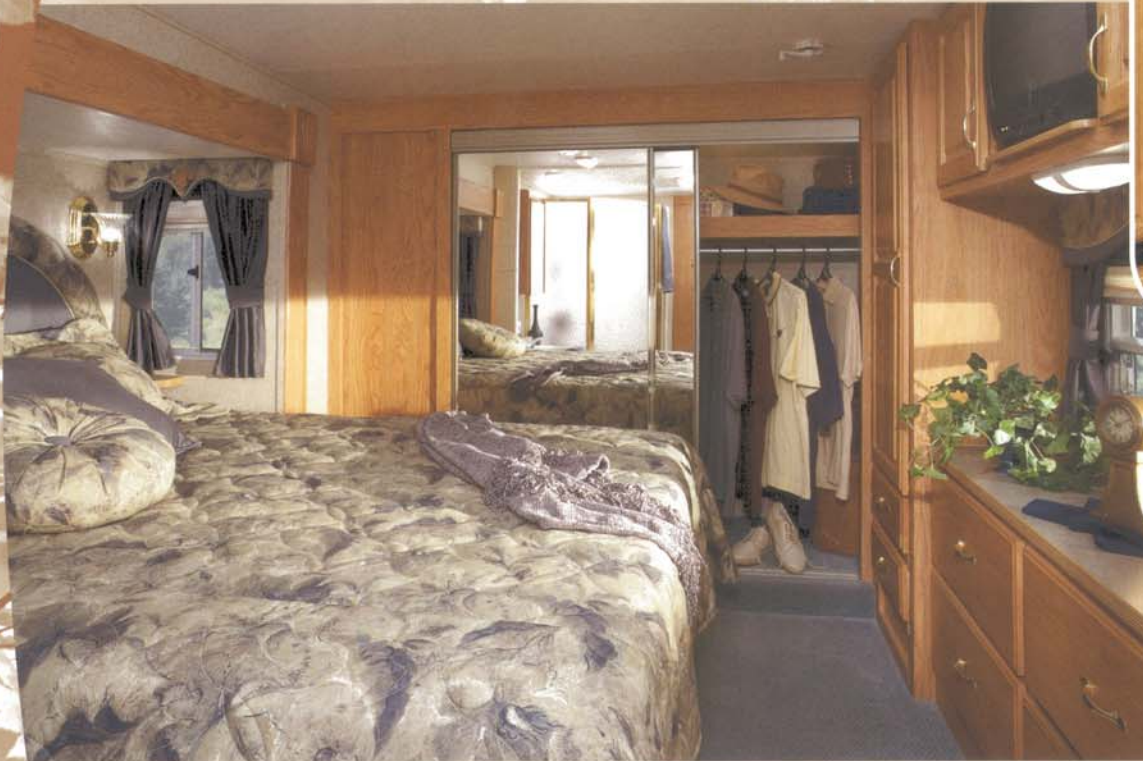

Standard bedroom slideouts give you more space without added cost. You also gain storage beneath the bed, which lifts easily on struts for storage beneath.



The entertainment center provides a place for an optional 24" flat-screen TV (20" on travel trailers).





The bathroom includes a home-like ABS tub or optional shower with surround and glass shower door. A laundry chute with basket beneath the vanity provides a place for dirty clothes.

Sit down to eat and enjoy the great views from your large dinette picture window.



YOU MIGHT NOT SEE EVERY NATIONAL PARK. BUT YOU CAN TRY.



29 RLTS exterior



The kitchen makes preparing meals a pleasure with an island work area and elegant black appliances, such as a Samsung® over-the-range microwave with built-in exhaust fan. The convenient sponge holders let you store sponges and other kitchen utensils right where you need them.

Nothing beats the taste of food grilled outdoors. Our optional portable gas barbecue grill comes with a handy carrying case.

Designer® fifth wheels give you added storage space in the side compartment and easy access for two 30-lb. LP gas bottles with regulator.

DESIGNER® TRAVEL TRAILER

You're nestled amongst the scented pines and maples, soothed by the sounds of a gentle stream and calmed by the atmosphere of peace on your vacation hideaway. After an evening walk through the woods brings a pleasant end to your day, you'll be glad to return to your Designer® travel trailer. Equipped with discriminating levels of style, comfort and refinement, it places you seamlessly into the beauty of your surroundings.

28 FBS interior



Our "chill grill" ceiling-mounted air conditioning distribution panel allows you to quickly cool off the living area. The panel makes changing the filter easy, too.



In the bedroom, you're comforted by beautiful touches such as a designer bedspread and fabric headboard and conveniences such as a TV cabinet or flip-up TV shelf and large pass-through storage (some models).





The bathroom treats you to elegance with standard features such as a residential-style wood medicine cabinet with mirror, brass and chrome fixtures and a tinted shower skylight.

EVERY EVENING STROLL SHOULD BE AN ADVENTURE.



28 FBS exterior



Your Designer® travel trailer will look great for years with fiberglass front cap with radius corners and Filon® fiberglass exterior sidewalls, or optional high-gloss Gel-coat fiberglass exterior.



The optional outside entertainment center lets you add music to your outdoor party, and features a spare 110V duplex power outlet for your additional items with a heavy waterproof locking cover.



Get a convenient place to store longer items such as fishing poles and gear in the front trunk, with convenient pass-through access from both sides (select models).

DESIGNER® TOWABLES

WINDS HOWL. RAIN POUNDS. ROADS PUNISH.

The seamless one-piece rubber roof shrugs off the hardest rains, reflects heat and reduces noise.

1/4" roof decking

Our 5" TuffShell™ vacuum-bonded crowned roof is stronger than those used by other manufacturers.

Extra-strong TuffShell vacuum-bonded sidewalls are constructed with aluminum framing. Everything is anchored to the floor, so the floor supports the weight of the walls.

Ducted A/C venting

End caps are one-piece molded fiberglass (front and rear on Fifth Wheel; front only on Travel Trailer). They lend a sleek aerodynamic look and they're dent-resistant, too. Repairs, if required, are easy.

High-gloss Owens Corning® Gel-coat fiberglass sidewalls.

Strong 5/8" plywood flooring is tongue and groove, so seams stay firmly attached.

Insulated in-floor ducted heating distributes heat evenly and frees up more space for cabinets.

R-7 blanket insulation

Puncture-resistant PolyFlex™ lines the underside of the floor. All holding tanks are insulated and heated, and bottoms are wrapped to create a fully enclosed underbelly.

Worry about making the most of your adventure, not the height of your tow vehicle. Designer® fifth wheels feature standard Jake Plate™ adjustable axle hanger plates. Twice as strong as traditional single spring hangers, they allow you to adjust the axle height to accommodate tow vehicles of different heights.



Our rugged, double-stacked 12" tubular steel frame is stronger and won't flex as much as the typical C-channel frame most RVs are built on, so Designer is more rigid and stable.



In the heart of the Midwest, old-world craftsmen have handed down tried-and-true construction methods from generation to generation. At our headquarters in Middlebury, Indiana, Jayco® continues this tradition when building all of our recreational vehicles. Our rugged designs, solid construction and commitment to quality add up to a well-built vehicle you can depend on for years.

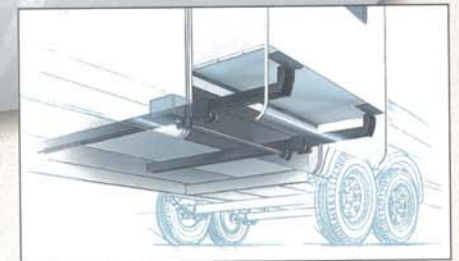

Enjoy wide-open spaces, outside and in. Jayco's PowerDrive™ slideout expands your living space by simply pushing a button. A strong 12" stacked tubular steel frame allows Jayco to utilize the flush-floor slideout system and gives you 6'3" of headroom. Our PowerDrive mechanism consists of a rack-and-pinion drive, low-friction gearing and high-torque electric motor that uses only 10 amps, so it won't drain your battery.

BUT YOU'RE UP TO THE CHALLENGE.

2004 Designer® Fifth Wheel and Travel Trailer Interior Color Selections



Life is a Cabernet



Cookies and Cream



Blue Bayou

Designer® Customer Value Package



1. Oversized entrance door exterior folding grab handle
2. Executive 9000 DVD Home Theater System with DVD/CD player, FL display, Dolby® digital decoder, Dolby Pro Logic® decoder and digital AM/FM tuner. 100 watts total power output, including five 15-watt satellite speakers and a 25-watt subwoofer.
3. Wall-mounted telephone (12V cellular outlet included)
4. Wall-mounted, wet/dry, rechargeable hand-held vacuum
5. Bathroom attic fan
6. Magazine rack
7. Rechargeable flashlight
8. Built-in floor safe
9. Deluxe pillow-top mattress
10. Wall-mounted 1,500-watt bathroom hair dryer

Customer Value Package also includes:

- Built-in water purifier
- Spare tire and carrier
- Security lights
- Day/night shades
- 15,000 BTU central air (w/"chill grill")
- Holding tank sprayer
- Hardwood fascia boards

2004 DESIGNER FIFTH WHEELS FLOORPLANS

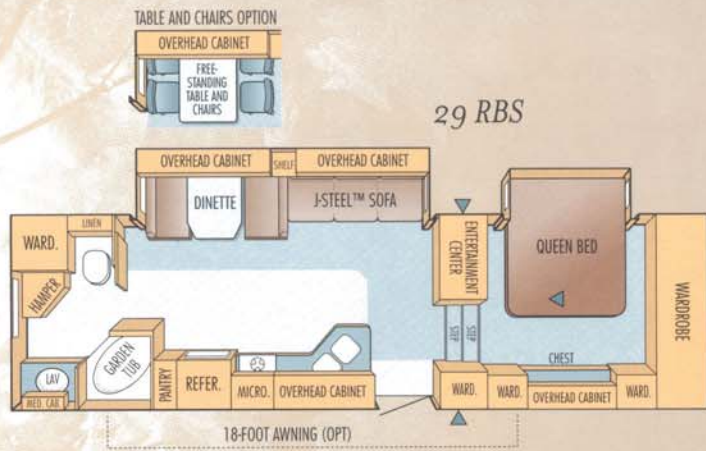

OUTSIDE STORAGE COMPARTMENT

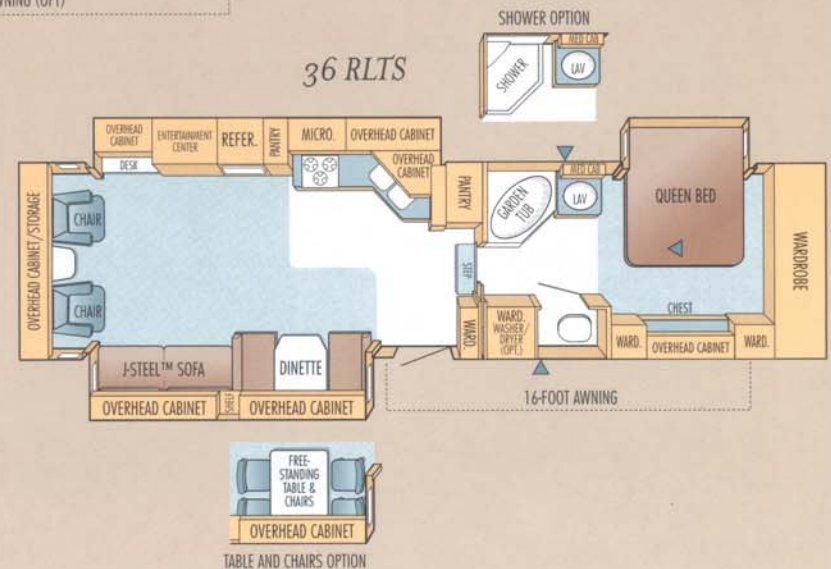
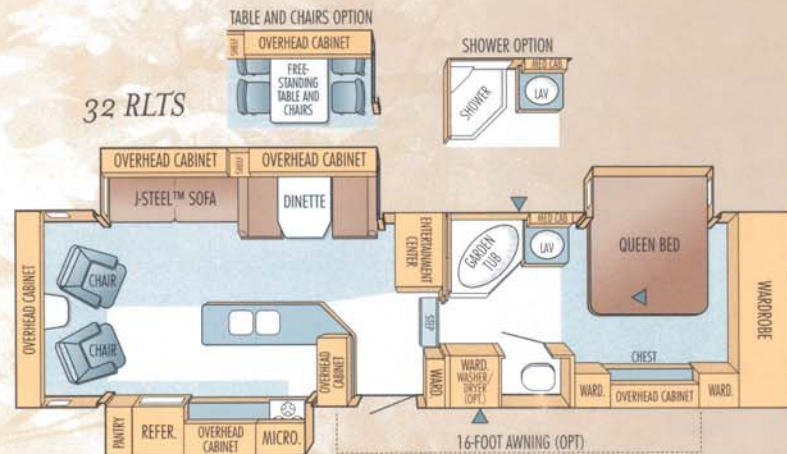
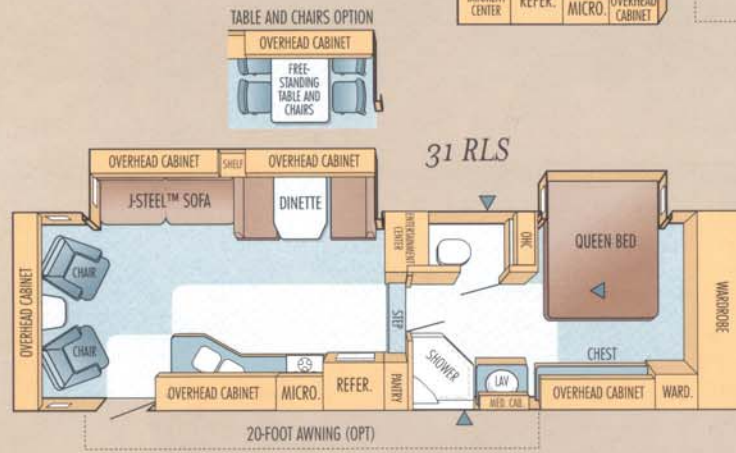
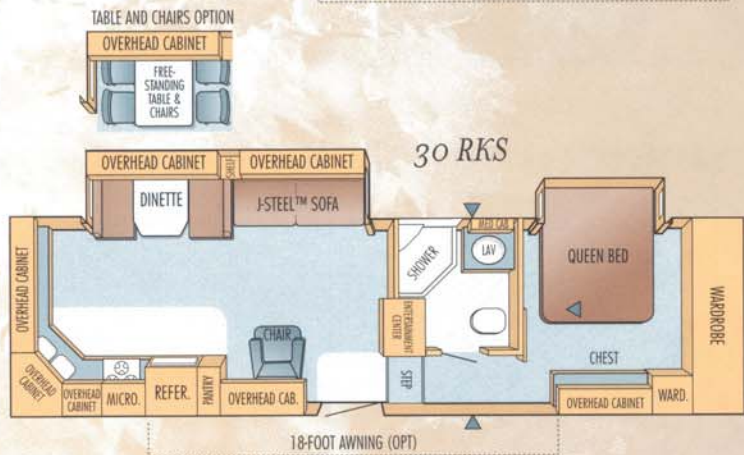
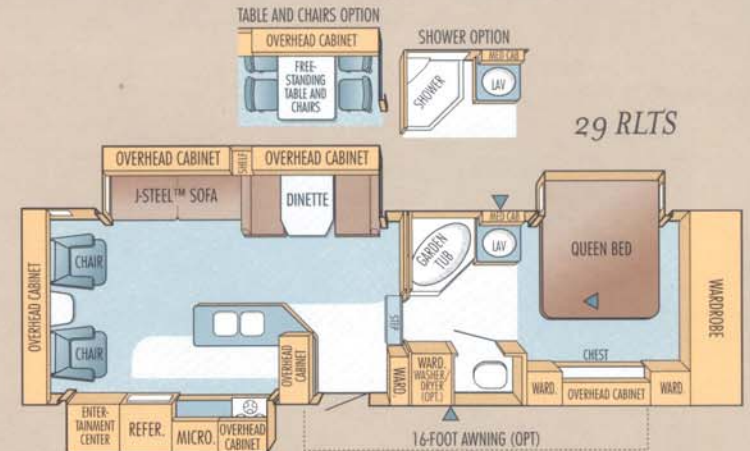

2004 DESIGNER® TRAVEL TRAILERS FLOORPLANS

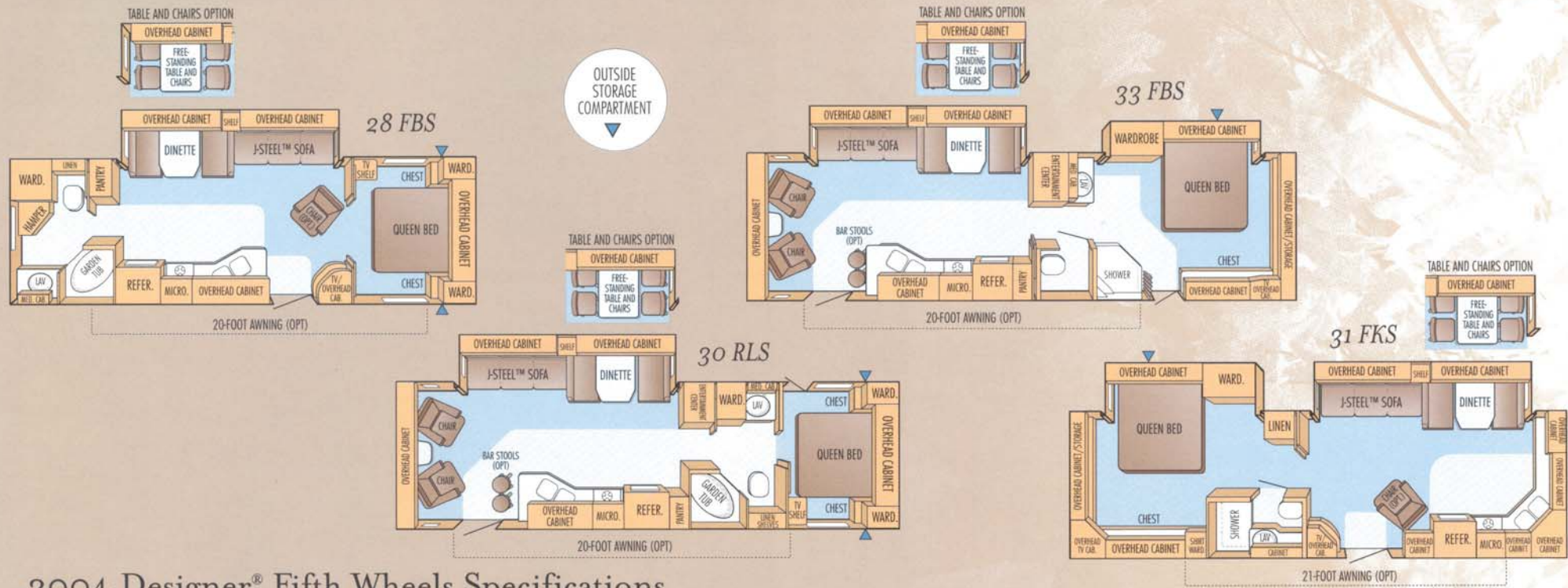

2004 Designer® Fifth Wheels Specifications

Model	Exterior Length	Exterior Height	Bedroom Interior Height	Unloaded Vehicle Weight (lbs.)	Dry Hitch Weight (lbs.)	Gross Vehicle Weight Rating (lbs.)	Cargo Carrying Capacity (lbs.)	Fresh Water Capacity [^] (gals.)	Gray Wastewater Capacity (gals.)	Toilet/Black Wastewater Capacity (gals.)
29 RBS	31'-9"	154"	72"	9100	1735	12,500	3400	56	45	45
29 RLTS	33'-3"	154"	72"	9785	2130	12,950	3165	56	70	35
30 RKS	33'-6"	154"	72"	9100	1920	12,500	3400	56	78	35
31 RLS	33'-7"	154"	72"	9460	2210	13,000	3540	56	70	35
32 RLTS	35'-5"	154"	72"	10,310	2255	13,500	3190	56	70	35
36 RLTS	37'-7"	154"	72"	10,560	2390	14,000	3440	56	70	35

2004 Designer® Travel Trailers Specifications

28 FBS	30'-9"	136"	81"	7020	1075	9750	2730	56	45	45
30 RLS	33'-5"	136"	81"	7500	1055	10,500	3000	56	74	37
31 FKS	32'-11"	136"	81"	8165	1170	10,500	2335	56	90	35
33 FBS	N/A	N/A	N/A	N/A	N/A	N/A	N/A	N/A	N/A	N/A

Unloaded Vehicle Weight (UVW): Sometimes referred to as "Dry Weight," UVW means the typical weight of this trailer as built at the factory. The UVW, as used in product literature and other promotional materials, does not include cargo, fresh water, LP gas, options or dealer-installed accessories.

Gross Vehicle Weight Rating (GVWR): GVWR means the maximum permissible weight of the trailer, including the UVW plus passengers, personal items, all cargo, fluids, options and dealer-installed accessories. The GVWR is equal to or greater than the sum of the UVW and the CCC.

Cargo Carrying Capacity (CCC): CCC means the maximum weight of all passengers, personal items, food, fresh water, LP gas, tools, other cargo and dealer-installed accessories* that can be carried by the trailer. CCC is equal to or less than GVWR minus UVW.

*The addition of options will decrease the CCC.

It is important for your safety and enjoyment that your tow vehicle be adequately sized and equipped to tow and handle the GVWR of the RV you select. Review weights and

[^]Includes Water Heater

rating of your tow vehicle and consult a competent advisor for questions or advice. Whether you are new to RVing or a veteran, get a feel for the performance of your tow vehicle and the RV together before heading out on the roadways. **When you tow an RV, you must drive differently than you do when driving a single vehicle.** Practice hooking up, driving, backing up and braking in a safe environment or seek out professional instruction.

See specification chart above. Jayco® affixes a weight label to each new RV which lists weight information for that vehicle.

2004 DESIGNER® TOWABLES STANDARDS AND OPTIONS

STANDARD EXTERIOR FEATURES

	DESIGNER® FIFTH WHEELS	DESIGNER® TRAVEL TRAILERS
Shock absorbers	■	■
Fiberglass front and rear caps w/radius corners	■	■
Fiberglass front cap w/radius corners	■	■
Filon® fiberglass exterior sidewalls	■	■
Radius corners at top and bottom of sidewalls	■	■
WideTrak™ front landing gear	■	■
Stabilizer jacks (2 rear FW) (4 TT)	■	■
Electric jacks	■	■
Snap jacks	■	■
16" Goodyear® radial tires	■	■
15" Goodyear® radial tires	■	■
Radius-cornered, white-trimmed storage compartment doors w/grab handle	■	■
TuffShell™ vacuum bonded sidewalls & roof	■	■
Aluminum floor studs on 16" centers	■	■
Enclosed underbelly	■	■
Retractable triple-entrance step (extra tall)	■	■
12V hitch light	■	■
Patio light with inside switch	■	■
Street-side utility light	■	■
30" white-framed, radius-cornered main entry door with screen	■	■
Dead bolt lock on entrance door	■	■
White-framed, radius-cornered, tinted safety glass awning windows	■	■
PolyFlex™ exterior subfloor covering	■	■
Rubber roof w/plywood decking	■	■
Chrome hub caps	■	■
* Smoke gray colored lower radius skirts	■	■
E-Z Lube® axles	■	■
Dual battery box	■	■
Roof ladder	■	■

STANDARD HEAT, POWER & WATER

	DESIGNER® FIFTH WHEELS	DESIGNER® TRAVEL TRAILERS
Twin 30-lb. LP gas tanks w/regulator (in side compartment on sliding tray on FW)	■	■
Water heater bypass kit	■	■
Water system winterization kit	■	■
City water hookup	■	■
6-gal. gas/electric auto-ignition water heater	■	■
Electrical junction box, protected inside trailer	■	■
12V electric system w/deluxe 110V, 45-amp. converter TT, 55-amp. FW	■	■
30-amp. power cord	■	■
110V exterior receptacle	■	■
Auto-ignition furnace w/wall thermostat	■	■
In-floor ducted heat	■	■
R-14 laminated crowned roof	■	■
Air conditioner "chill grill"	■	■
Uponor® water lines	■	■
Rotocast water and holding tanks	■	■

STANDARD LIVING ROOM FEATURES

	DESIGNER® FIFTH WHEELS	DESIGNER® TRAVEL TRAILERS
Solid oak raised-panel doors and drawers	■	■
Slider windows in slideout ends	■	■
Residential-style trim and molding	■	■
Entertainment center (select models)	■	■
Crank-up TV antenna w/signal booster	■	■
Cable TV hookup with RG6 Coax	■	■
Phone jack	■	■
Interior entrance door grab handle (solid hardwood)	■	■
Linoleum entryway	■	■
Trackless carpeting w/thick pad	■	■
3 color-coordinated designer fabrics throughout	■	■
J-Steel™ convertible sofa (residential style)	■	■
Flush-floor SuperSlide™	■	■
Soft lambrequin window treatments	■	■
Decorator throw pillows for sofa	■	■
Decorative brass lighting	■	■
Ceiling fan with light	■	■
Overhead cabinets in slideout room	■	■
Satellite prep	■	■
Swivel rockers (select models)	■	■

STANDARD KITCHEN FEATURES

	DESIGNER® FIFTH WHEELS	DESIGNER® TRAVEL TRAILERS
Chrome high-neck arched faucet	■	■
Residential-style deep sink	■	■
Norcold® large double door refrigerator (8-cu.-ft.)	■	■
Raised hardwood refrigerator fronts	■	■
Oak-edge countertop	■	■
Oversized 21" oven	■	■
Black 3-burner range w/9,000-BTU high-output front burner and piezo igniter	■	■
* Samsung® over the range microwave with built-in exhaust fan	■	■
Extra-long silverware drawer	■	■
Black bi-fold stove cover	■	■
Sink cover cutting board (2)	■	■
Wallpaper border	■	■
42" booth dinette (38" 32 RLTS and 29 RLTS)	■	■
Knife holder & paper towel holder	■	■
* Large picture window at dinette	■	■
Under cabinet fluorescent lighting	■	■

CONSTRUCTION FEATURES

	DESIGNER® FIFTH WHEELS	DESIGNER® TRAVEL TRAILERS
12" double stacked tube frame	■	■
Welded aluminum floor studs on 16" centers	■	■
R-7 insulation in floor and sidewalls, R-14 in roof	■	■
TuffShell™ vacuum bonded sidewalls & roof	■	■

* New for 2004

2004 DESIGNER® TOWABLES STANDARDS AND OPTIONS — CONTINUED

STANDARD BEDROOM FEATURES

	DESIGNER® FIFTH WHEELS	DESIGNER® TRAVEL TRAILERS
Designer bedspread	■	■
Decorative bed pillows	■	■
Bed lifts easily on struts to access storage below	■	■
Finished under-bed storage	■	■
TV cabinet or flip-up TV shelf	■	■
Fabric headboard	■	■
Large pass-through storage (select models)		■
Bedroom slideout (select models)	■	■
Dresser drawers (select models)	■	■

STANDARD BATHROOM FEATURES

	DESIGNER® FIFTH WHEELS	DESIGNER® TRAVEL TRAILERS
ABS tub or shower with surround	■	■
Glass shower door	■	■
Wood medicine cabinet w/mirror	■	■
Towel holder	■	■
Tissue holder	■	■
Brass and chrome fixtures	■	■
Foot-pedal stool	■	■
Laminate countertops	■	■
Laundry chute with basket (select models)	■	
Shower skylight	■	■

SAFETY FEATURES

	DESIGNER® FIFTH WHEELS	DESIGNER® TRAVEL TRAILERS
LP gas detector	■	■
Fire extinguisher	■	■
Dead bolt lock on entrance door	■	■
Smoke detector	■	■
Break away switch	■	■
Multiple egress windows	■	■

OPTIONAL EQUIPMENT

	DESIGNER® FIFTH WHEELS	DESIGNER® TRAVEL TRAILERS
Shock absorbers		■
* Medallion Package ❖ (fifth wheels only)	■	
* Customer Value Package	■	■
Free-standing table w/4 chairs	■	■
Bar stools (select models)		■
Dinette door and drawer	■	■
Hide-a-bed sofa (select models)	■	■
Rocker recliner	■	■
J-Steel™ sofa storage drawers	■	■
Satellite dish w/elevation sensor	■	■
Shower in lieu of garden tub (select models)	■	
Interior fabric decors (3)	■	■
Planked oak flooring	■	■
Upgraded exterior graphics	■	■
High gloss Gel-coat fiberglass exterior	■	■
Tinted safety glass	■	■
Thermal pane tinted safety glass	■	■
Winter insulation package	■	■
Roof ladder		■
Bathroom attic fan	■	■
10-gal. gas/electric auto-ignition water heater	■	■
* Stackable washer/dryer (select models)	■	
Washer/dryer prep (select models)	■	
Portable gas barbecue grill w/carrying case	■	■
Generator prep	■	
Generator prep (CSA)	■	
4000-watt Onan® MicroLite™ generator	■	
50-amp. service	■	■
* Battery disconnect switch	■	■
Awning	■	■
Center tension rafter (select models)	■	■
Slideout awnings (covers)	■	■
Outside shower		■
Exterior entertainment center	■	■
* TV	■	■
Extended pin box (long delete medium) (select models)	■	
Bike rack with receiver	■	
Aluminum rims	■	

❖ Medallion Package includes:

- 24" flat screen TV
- Aluminum rims
- Planked oak flooring
- Nickel plated lighting fixtures
- Nickel plated cabinet hardware
- Nickel plated bathroom fixtures
- Stainless steel appliances
- Champagne colored lower radius skirting
- Upgraded exterior graphics

ENJOY JAYCO'S CUSTOMER FIRST ROADSIDE ASSISTANCE

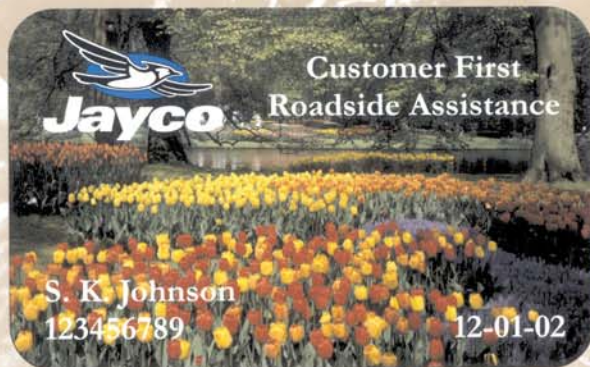

You can travel worry-free in your Designer® Recreational Vehicle and concentrate on having fun, thanks to Jayco's new Customer First Roadside Assistance program. This service, free during your first year of

ownership, provides complete roadside assistance, emergency road service and special support benefits that follow you wherever your travels take you. This program is offered through Coach Net, the largest RV emergency road service in the country. With a simple phone call, you get immediate access to dependable service when and where you need it, including:

- **Emergency Roadside Assistance.**

Gain covered benefits with no out-of-pocket expense throughout the U.S. and Canada (includes one additional family car).

- **24-hour Toll-Free Emergency Message Service.**

Stay in touch with family and friends anywhere in the country in case of an emergency.

- **\$500 Trip Interruption Reimbursement.**

If you're in an accident, get reimbursement for your car rental, meals, lodging ... even a plane ticket home.

- **Toll-Free Nationwide Service Appointment Assistance.**

Simply call us to set up an appointment where and when you want it and we'll take care of the rest.

- **Free Custom Trip Routing and Full Color Map Service.** Receive easy-to-follow maps, travel tips, places to see and much more.

- **Service Assistance.** Get simple directions to the closest of more than 6,800 qualified agencies throughout North America.

- **Free Dispatch of On-Site Mechanical Service in the Event of a Breakdown**

- **Free Jump Starts**

- **Free Tire Changes**

- **Free Fuel Delivery**

- **Free Lockout Service**

- **Free Travelers Checks**

- **\$1,000 Auto Theft or Hit-and-Run Reward**



The Jayco® 2+3 Warranty is a manufacturer's warranty. It doesn't come from your dealer, and it's not an extended warranty! It comes from the people who build Jayco recreational vehicles to the people who buy them. Each Jayco is warranted to the original purchaser for twenty-four (24) months from the date of purchase against defects in materials and workmanship. This is full hitch-to-bumper coverage on

WE BACK WHAT WE BUILD

towables and bumper-to-bumper on motorized RVs. The Jayco warranty includes a three-year (3) structural guarantee. In addition, our warranty is transferable within the first two (2) years for a \$100 processing fee. Go ahead and compare the Jayco warranty with other manufacturers' warranties. You'll find it's the best in the business! For a copy of the warranty with full terms and conditions, ask your local Jayco dealer or visit our Web site.

See dealer for further information and prices.



FAMILY OWNED. FAMILY FOCUSED.

Jayco, Inc. P.O. Box 460 Middlebury, IN 46540
www.jayco.com



As a Jayco owner, you can be part of the Jayco Jafari International Travel Club. Ask your dealer about the Jafari "flight" in your area, write Jayco direct or visit our Web site.

Please Note: All information in this brochure is the latest available at the time of publication approval. Jayco reserves the right to make changes and to discontinue models without notice or obligation.

Pictures in this brochure may show optional equipment. RVs built for sale in Canada may differ to conform to Canadian codes.

Printed on recycled paper.

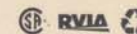

©2003 Jayco, Inc. 1103-50M Litho in U.S.A.