

# GREYHAWK™ & GRANITE RIDGE™

CLASS C MOTORHOMES



MOTORHOMES BY JAYCO

2003





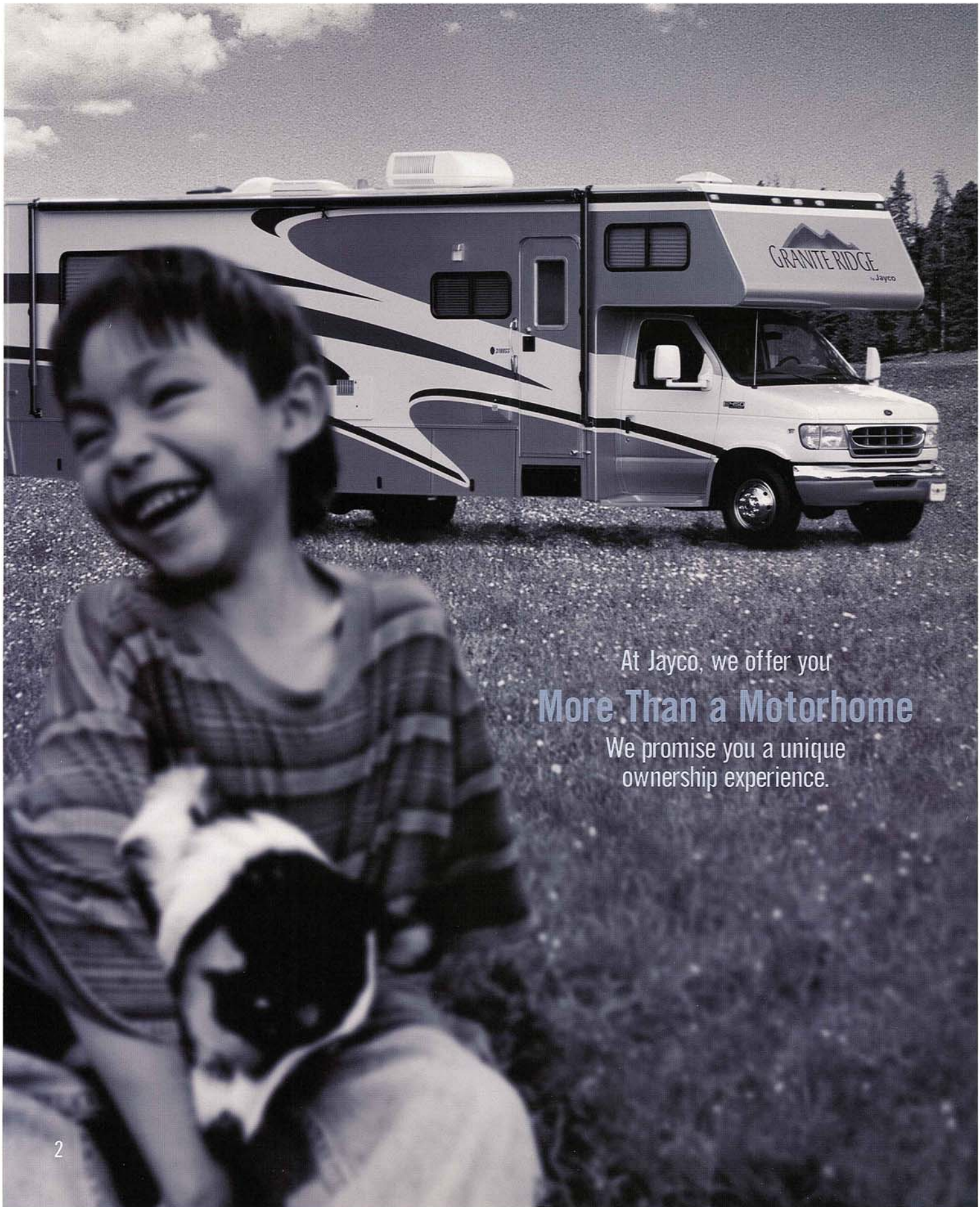

At Jayco, we offer you  
**More Than a Motorhome**  
We promise you a unique  
ownership experience.



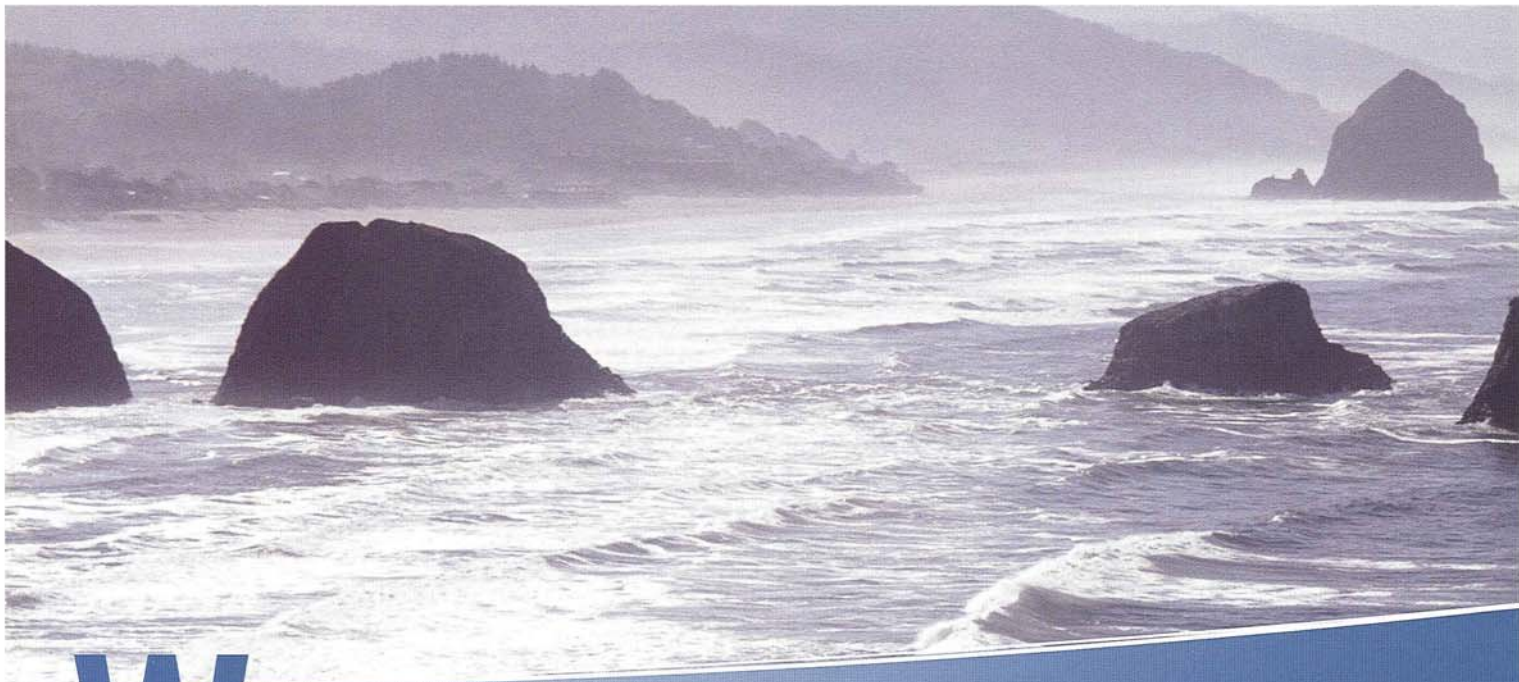

# W

## elcome to the family

You can buy just a motorhome. Or you can buy into the greatest extended family on wheels. It doesn't cost any more, but it can make all the difference.

We count Jayco owners as family because we know what you're really buying is far more than a motorhome. It's the adventures and dreams you've been saving for all your life. And above all, good times shared with family and friends.

So everything we do is intended to make your life on the road as smooth and serene as a brand new two-lane blacktop on a dewy morning in the country.

Welcome to our family. And thanks for welcoming us into yours.

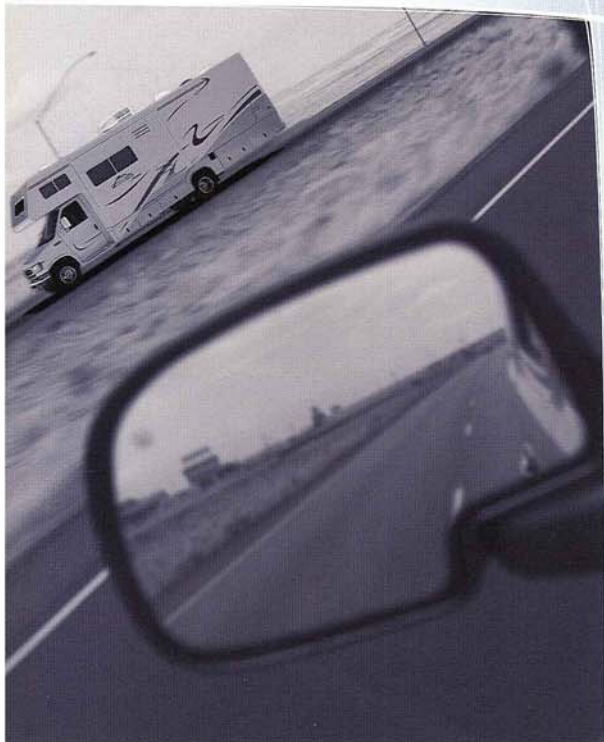



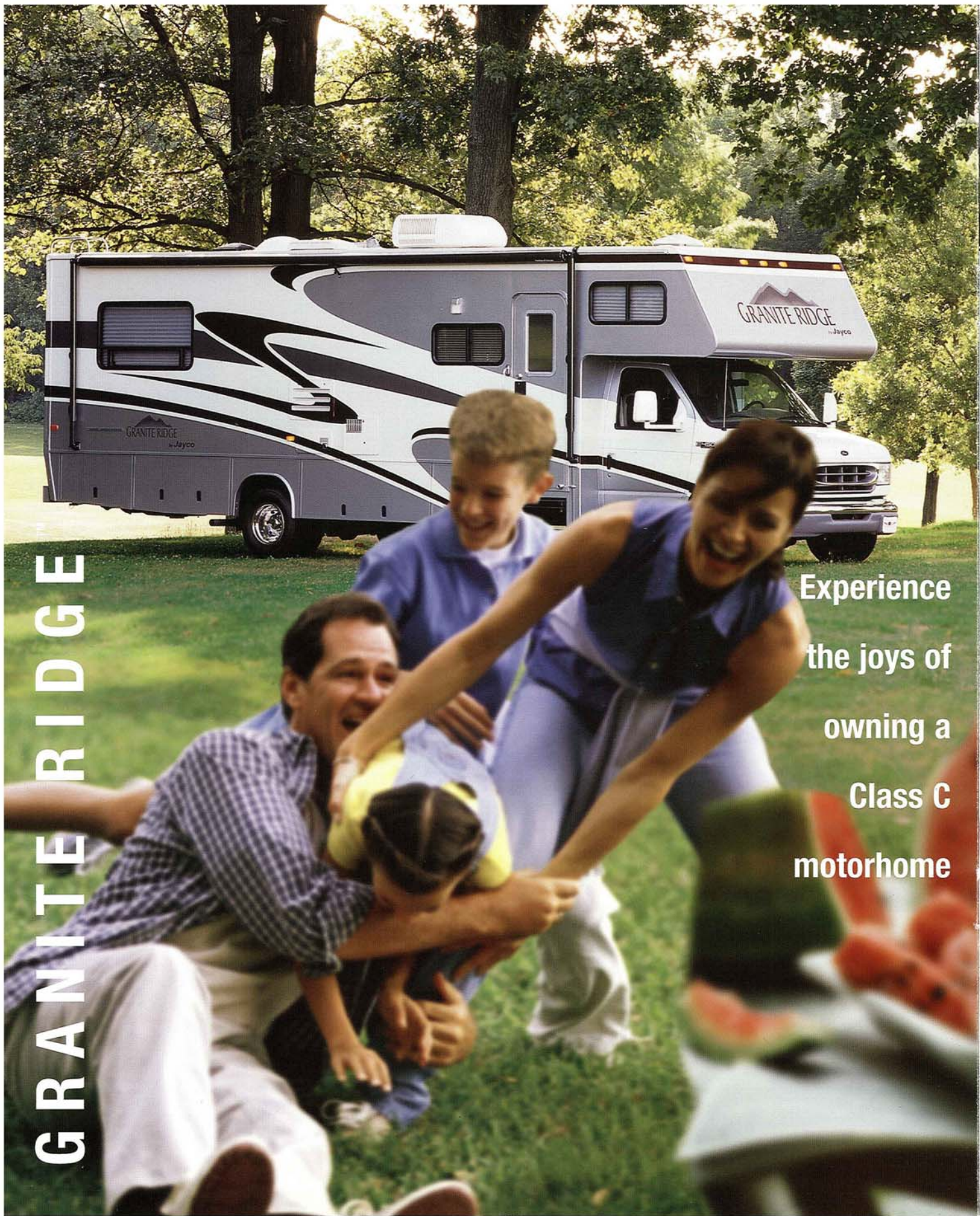

GRANITERIDGE™

Experience  
the joys of  
owning a  
Class C  
motorhome





**Introducing the motorhome that puts an end to class consciousness. Granite Ridge™ gives you pretty much everything you'd get in a Class A. The luxury, the private rear bedroom, the basement storage. Plus the Class C features you wouldn't dream of living without: A truly automotive cab with great road visibility, a door on each side, and a second private bedroom upstairs. Class A luxury. Class C practicality. Granite Ridge owners are in a class by themselves.**

**1** The beautiful new full body paint is optional on Granite Ridge. Shown: Pine Forest, also available in Mountain Berry. **2** Rear bedrooms give you the privacy and storage space of a Class A. **3** A superbly planned, well-ventilated bathroom. The built-in hairdryer is part of an optional convenience package that includes a rechargeable flashlight, wet-dry vacuum and a radio in the bedroom. **4** A popular option is the Ultraleather™ driver and passenger seats with six-way Power Driver's Seat.





**Burgundy Carnival**



**Fiesta Moss**

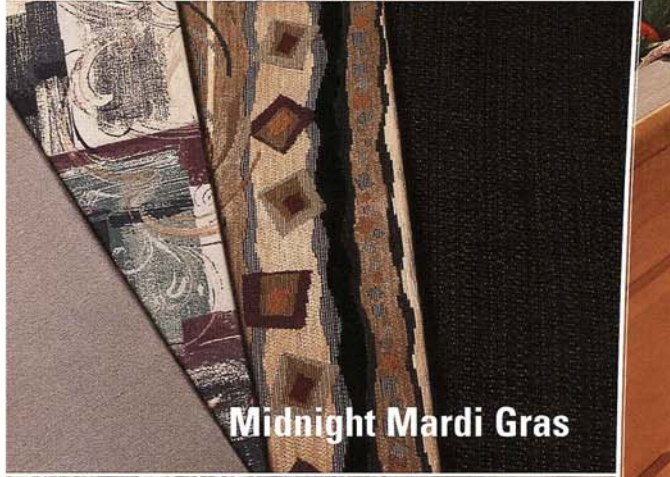

**Midnight Mardi Gras**

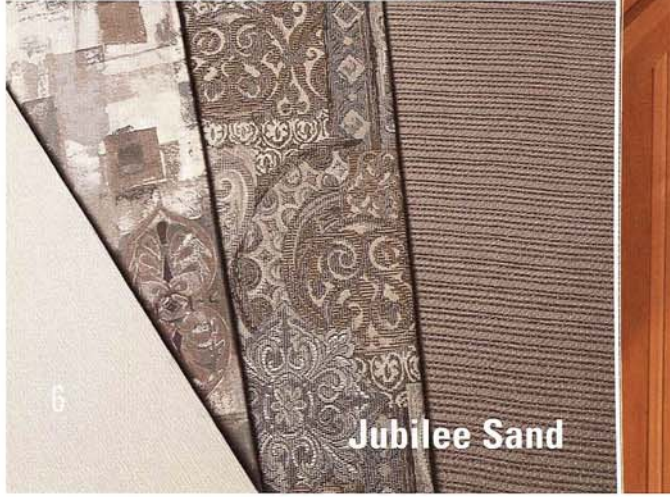

**Jubilee Sand**





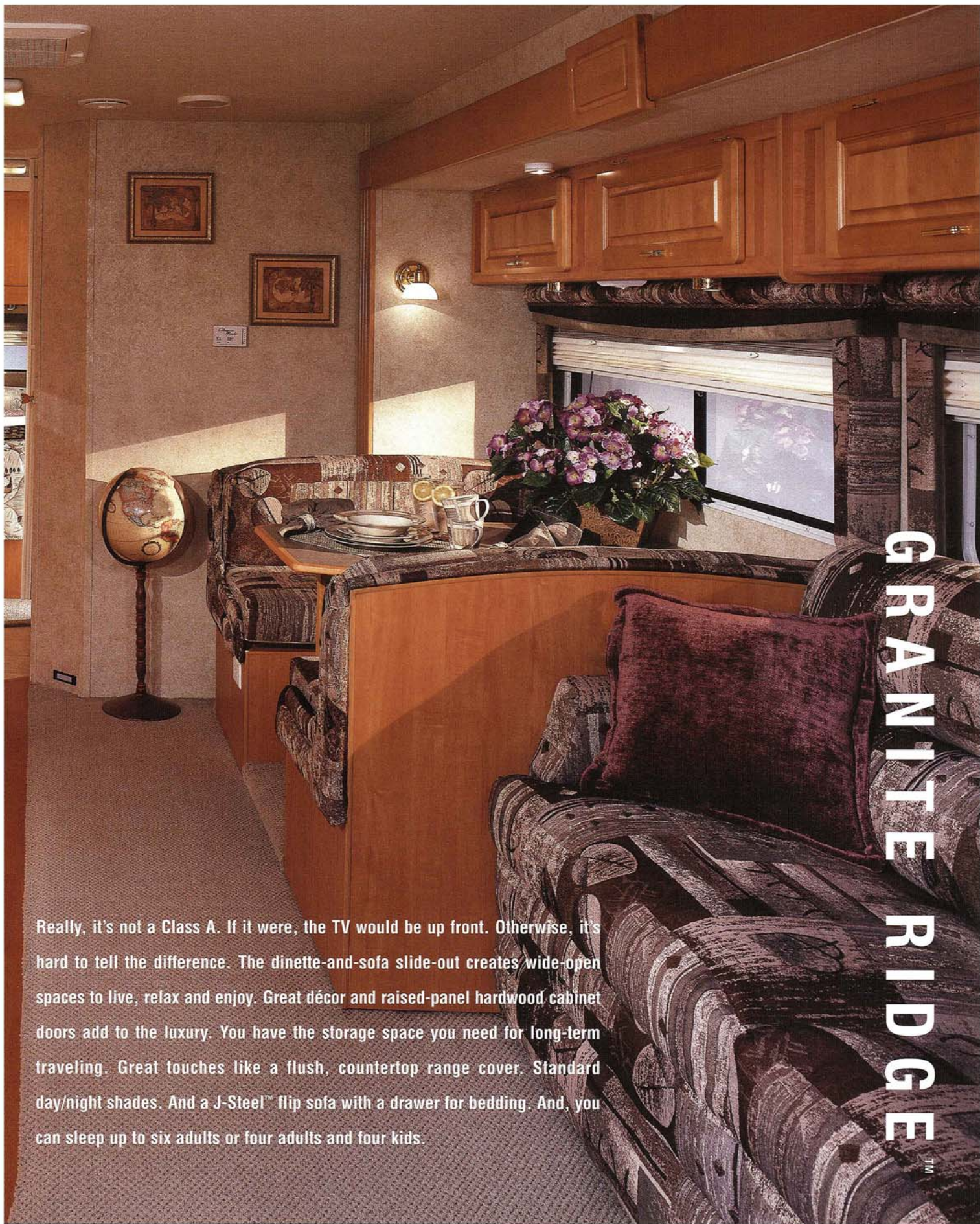

GRANITE  
RIDGE™

Really, it's not a Class A. If it were, the TV would be up front. Otherwise, it's hard to tell the difference. The dinette-and-sofa slide-out creates wide-open spaces to live, relax and enjoy. Great décor and raised-panel hardwood cabinet doors add to the luxury. You have the storage space you need for long-term traveling. Great touches like a flush, countertop range cover. Standard day/night shades. And a J-Steel™ flip sofa with a drawer for bedding. And, you can sleep up to six adults or four adults and four kids.



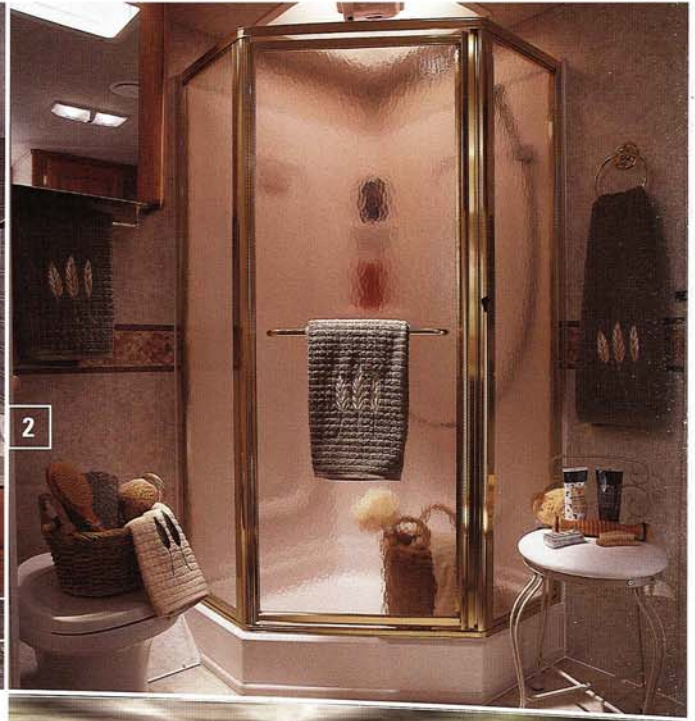
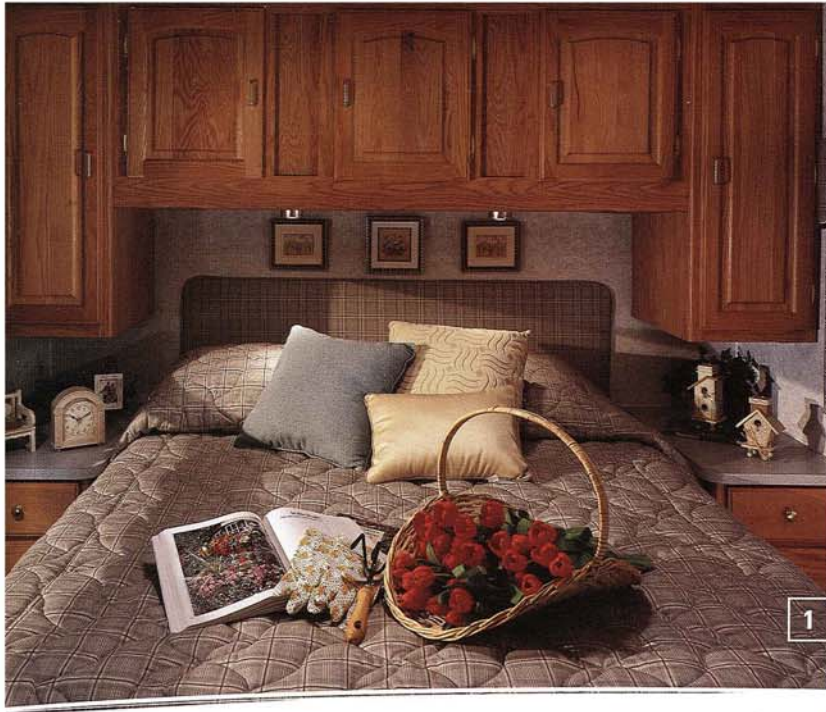

Drive... Find someplace new and wonderful. Park, level, roll out the awning: you're home. Anywhere you want to go. From the Atlantic to the Pacific. From the North to the South. *Welcome to the land of the free.* Freedom to choose exactly the right size, floorplan and amenities for your family. At a price that frees up more of your cash for living. From a company that sets you free from worry as you travel about the country. More than a motorhome, Greyhawk™ is freedom, Greyhawk is home.

**1** Private rear bedrooms feature a queen-size bed with pillow-top mattress. Storage is excellent, including a closet, two shirt lockers, and finished storage under the easy-to-lift bed. Jalousie windows give good cross ventilation for comfortable nights even if it rains. **2** Bathrooms you can move around in include nice touches like recessed towel bars in the door and, in most models, a skylight. **3** Halogen reading lamps give plenty of light for reading, or a little to set the right mood. **4** You'll love the convenience of the optional exterior gas grill. Simply remove it from the storage compartment and hook it right to the side of the coach for easy set-up.

GREYHAWK™





Home is  
where your  
Greyhawk is.



3

4

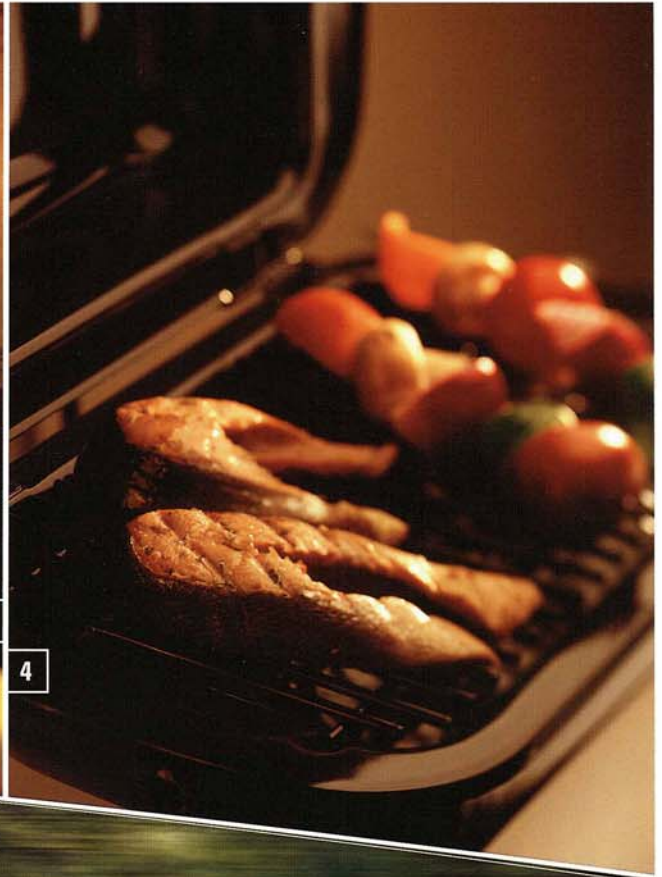



GREYHAWK™

Hard to believe Greyhawk™ is Jayco's lower-priced line, isn't it? From the color coordinated fabrics to the hip wall sconces to the arched, raised-panel hardwood cabinet doors, Greyhawk is special. This 24-foot rear-kitchen model is great for couples and weekends, with a floorplan and a slide-out that give you the space you need to enjoy being together.



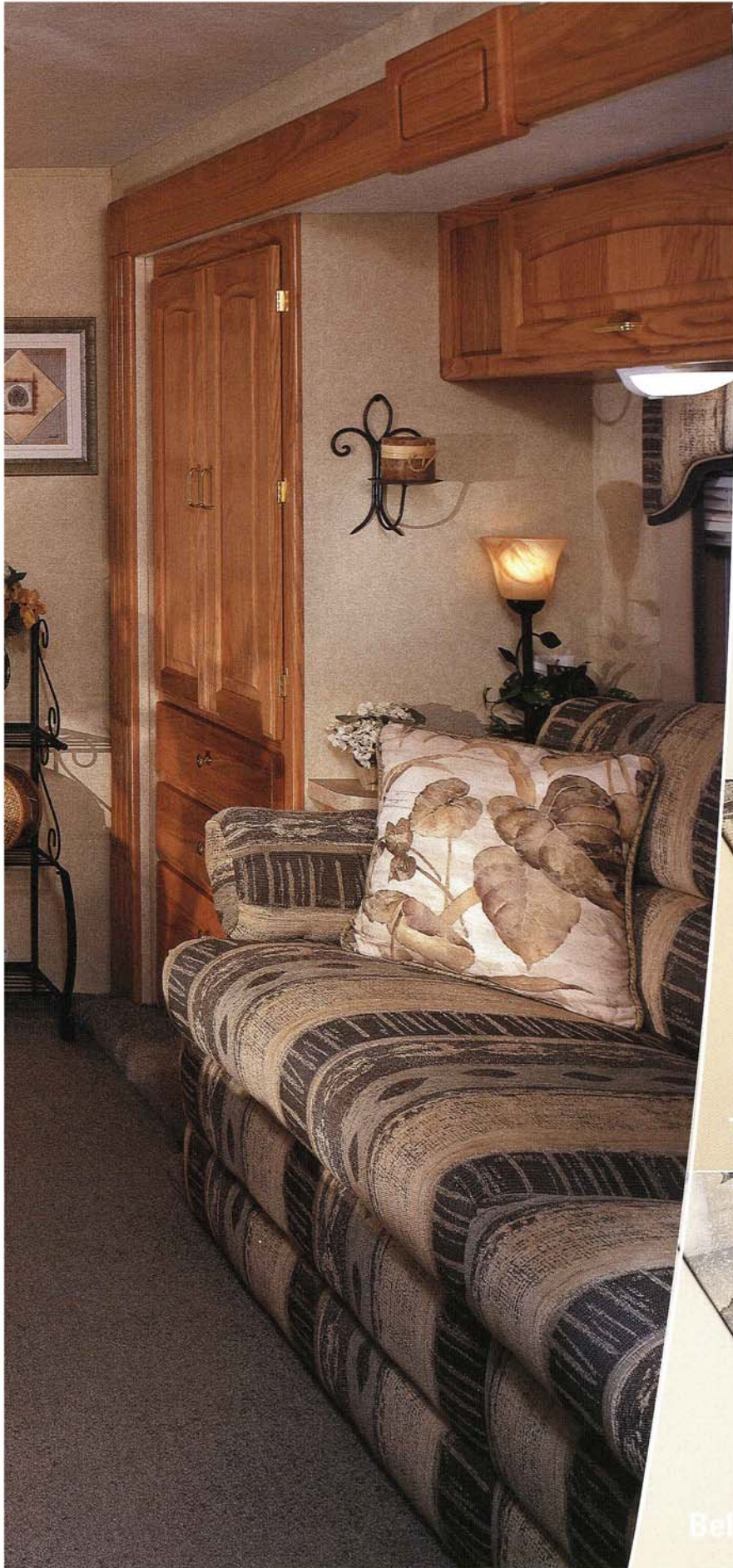

Mirage Mushroom



Mandalay Grey



Treasure Island Green



Bellagio Blue



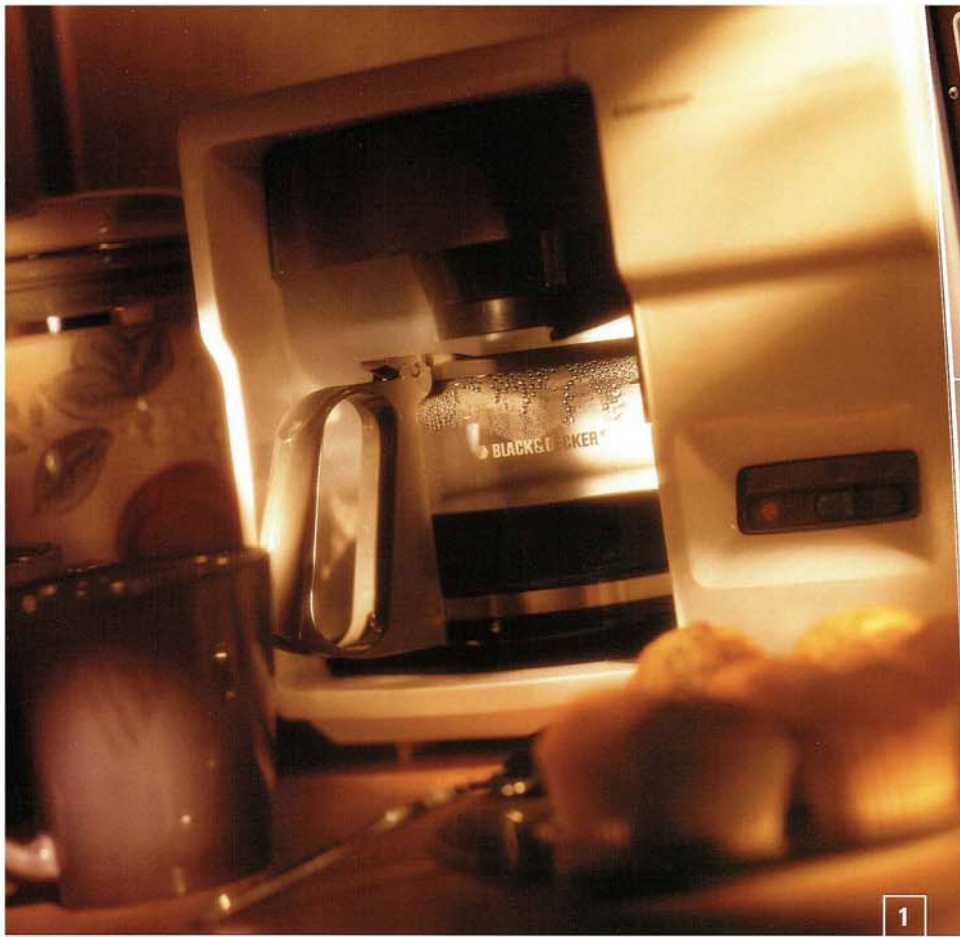

1



2



3



4

GREYHAWK™ & GRANITE RIDGE™  
**FEATURES**



**1** Some people mount the coffee maker under a cabinet to save counter space (hardware is included.) Others leave it loose, so they can make coffee on the countertop or outdoors. *Optional Greyhawk, Standard Granite Ridge.*

**2** A great feature: exterior stereo system with AM/FM stereo. Enjoy tunes or a ball game. *Optional Greyhawk and Granite Ridge.*

**3** Safe and secure. Your Jayco Class C comes standard with deadbolt lock, carbon monoxide detector, fire extinguisher and LP gas leak detector. It also comes with all the service support of the Jayco extended family.

**4** An overhead bunk adds a large, comfortable, private, permanent sleeping area. A front entertainment center with 27-inch TV is an option on larger models and standard on the Granite Ridge 3200SL. A new, second step has been added to make moving in and out of the cab easier.

**5** The Jayco Command Center® puts water heater, generator and slide-out switches and holding tank monitor in one central location. It's also a great place to hang keys you don't want to lose.

**6** Large pass-through storage compartments are lighted for visibility and have easy-to-clean carpet liner. Most Granite Ridge models come with Class A style baggage doors.

**7** The rear-vision video system has a new flat-panel monitor installed on the driver's visor, to save room in the cab. *Optional Greyhawk, Standard Granite Ridge.*







It's all here! Take the wheel of a Greyhawk™ or Granite Ridge™, and relish the full complement of driver-friendly features you've come to love in your car, truck or SUV. What's more, both Ford (top) and Chevy (bottom) are backed by a 3-year or 36,000 mile warranty (whichever comes first) plus a 6-year or 100,000 mile corrosion warranty.

**WHAT'S GREAT ABOUT FORD®?** Every Ford chassis comes equipped with: 6.8 L V10 Triton engine, a proven power plant for motorhomes, delivering 305 hp and 420 lb.-ft. of torque at 3250 RPM • Twin I-beam front suspension system with a front stabilizer bar providing excellent ride and handling • Standard anti-lock brakes • Power windows and door locks • Tilt steering wheel and cruise control • Automatic two-haul feature adjust transmission shift patterns for a variety of conditions such as hills, heavy towing and high altitude driving • Tough ladder type truck frame with shock absorbing body mounts to reduce vibration and noise while traveling.

**WHAT'S GREAT ABOUT CHEVY®?** Every Chevy chassis comes equipped with: 6.0 L Vortec 6000 engine, the most powerful and efficient engine available for Class C motorhomes. It delivers 300 hp and 360 lb.-ft. of torque at 4000 RPM • Guarantee of 100,000 miles before engine needs new spark plugs and 150,000 miles or five years (whichever comes first) before a coolant change • Independent front suspension with stabilizer bar providing precise control and an exceptionally comfortable ride • Standard anti-lock brakes • Power windows and door locks • Tilt steering wheel and cruise control • PASSlock theft-deterrent system which automatically disables the vehicle's fuel system if the proper ignition key is not used.





# CONSTRUCTION

Greyhawk and Granite Ridge are designed and built to give you years of totally enjoyable, fully satisfying adventures. Each coach is built around a sturdy tubular steel skeleton, fortified with our exclusive Tuff-Shell™ vacuum-bond laminated roof, walls and floor. All backed by a unique 2+3 Warranty®: full bumper-to-bumper protection for 24 months plus a 36 month structural guarantee. Transferable for two full years. So with Jayco, you can enjoy dependability and protection wherever you go.

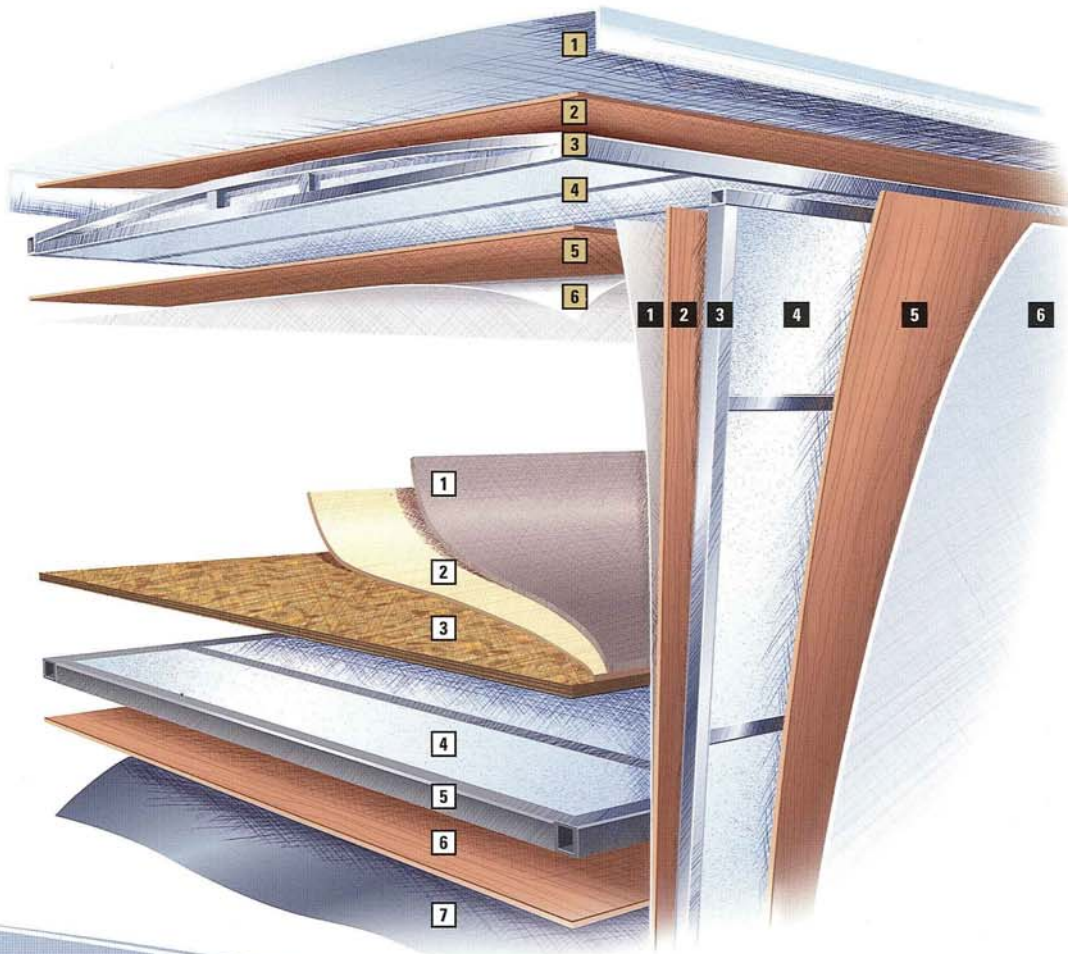

## FLOOR

- 1 Residential-Quality Carpet
- 2 1/2" Foam Pad
- 3 3/8" Structurwood
- 4 Bead Foam Insulation
- 5 1 1/2" Tubular Steel Floor Frame
- 6 1/4" Luaun
- 7 Waterproof Underbelly

## WALLS

- 1 Vinyl Decorative Wall Covering
- 2 1/8" Luaun
- 3 1" Tubular Aluminum Wall Frame
- 4 Bead Foam Insulation
- 5 1/8" Luaun
- 6 Filon Plus Exterior Sidewall

## ROOF

- 1 One-Piece Seamless TPO Roof
- 2 1/8" Luaun
- 3 Aluminum Roof Frame
- 4 Tapered Bead Foam Insulation
- 5 1/8" Luaun
- 6 Ozite Sound-Deadening Fabric Ceiling



# 2003 GREYHAWK™ Floorplans

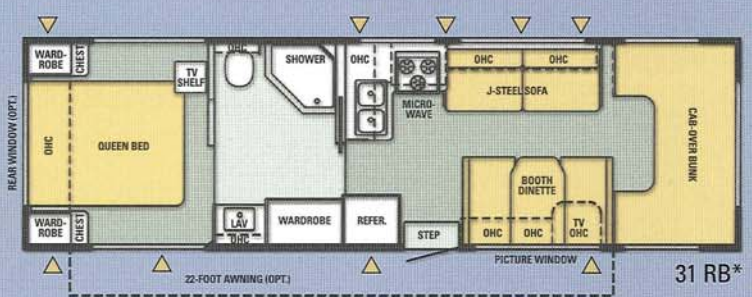
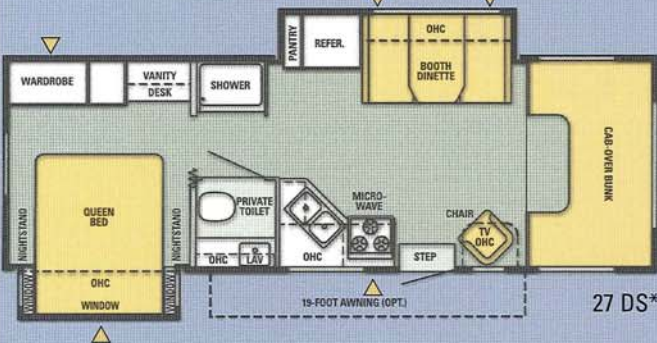
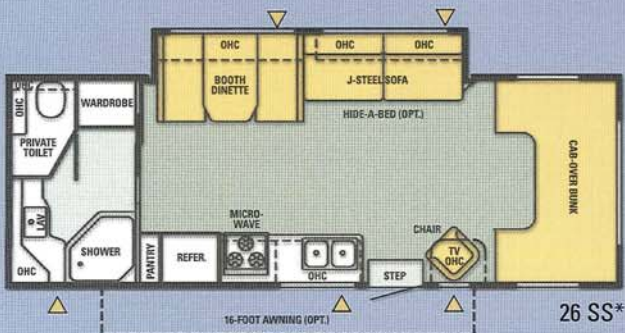
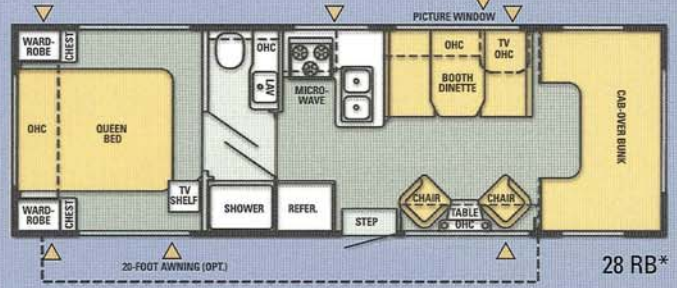
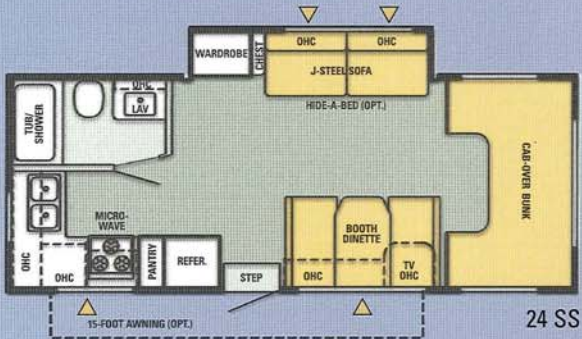
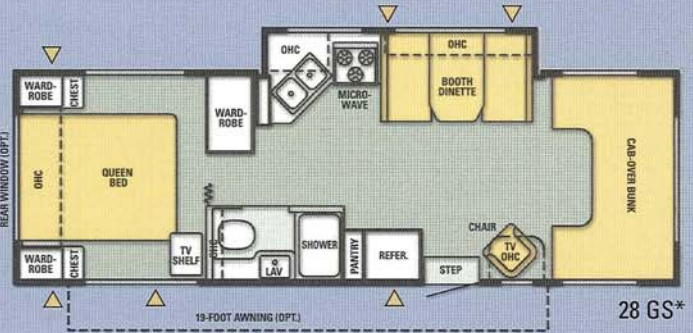
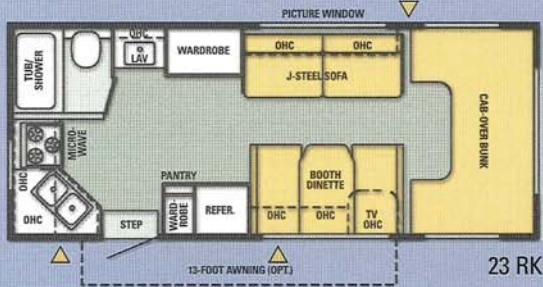



# 2003 GRANITE RIDGE™ Floorplans



Shown: Granite Ridge with Pine Forest full body paint option. Also available in Mountain Berry.



## Floorplan Options

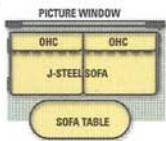

J-Steel Sofa with Table Option (A)

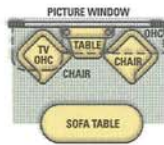

Chairs with Table Option (B)



J-Steel Sofa Option (C)



Entertainment Center and Slide-Out Bed Option (D)

Greyhawk	
Models	Options
23 RK	B
24 SS	B
27 DS	A
28 GS	A
28 RB	A, B and C
30 GS	B, C and D
31 RB	B

Granite Ridge	
Models	Options
2700 DS	A
3000 GS	B, C and D
3200 SL	B



LINOLEUM



CARPET



HARDWOOD

North Ridge Maple



Fairfield Oak

▲ Outside Storage Compartment

\* Full Basement Models



# 2003 GREYHAWK™ & GRANITE RIDGE™

## Standard and Optional Features

CHASSIS FEATURES	Greyhawk	Granite Ridge
Automatic Transmission with Overdrive	S	S
Factory Air Conditioning and Cruise Control	S	S
Power Anti-Lock Brakes and Power Steering	S	S
Window and Door Locks	S	S
Tilt Steering Wheel	S	S
Rubber Body Mounts	S	S
Dome Light	S	S
Deluxe Non-Remote Control Side-View Mirrors	S	N/A
Deluxe Remote Control Side-View Mirrors	0	S
Hellwig® Helper Springs (Opt. on 23 RK, 24 SS, 28 RB)	S	S

CAB FEATURES	Greyhawk	Granite Ridge
Six-Way Power Driver's Seat	N/A	0
Ultraleather™ Driver and Passenger Seat with Six-Way Power Driver's Seat	N/A	0
Deluxe AM/FM Stereo with CD	S	S
Deluxe AM/FM Stereo with Cassette	0	0
Premium Stereo with CD and Cassette (Ford Only)	0	0
Recliner Seats with Full Front/Back Adjustment	S	S
Lap and Shoulder Safety Belts	S	S
Padded Fabric Head Liner	S	S
Auxiliary Start Switch	S	S
Deluxe Cab Floor Mats	N/A	S
Woodgrain Dash Kit	0	S
Front Cab-Over Window	0	0
Exterior Cab Privacy Shield	0	0
Rear Vision Video System*	0	S

HEAT, POWER, WATER FEATURES	Greyhawk	Granite Ridge
6-Gal. Gas/Electric Auto-Ignition Water Heater	S	S
City Water Hookup	S	S
Water Heater Bypass Kit	S	S
Shurflo™ Demand Water Pump	S	S
Auto-Ignition Furnace with Wall Thermostat	S	S
63-Lb. Chassis-Mount LP Gas Tank	S	S
Carbon Monoxide Detector	S	S
Fire Extinguisher	S	S
LP Leak Detector	S	S
Ducted/Radiant-Heated Holding Tanks (N/A 23 RK and 24 SS)	S	S
Heated Holding Tanks (23 RK, 24 SS Only)	0	N/A
Holding Tank Sprayer*	0	0
13,500 BTU Roof Air Conditioning (23 RK, 24 SS Only)	S	N/A
13,500 BTU Ducted Central Air (15,000 BTU on 31' and 32' Models) (N/A 23 RK and 24 SS)	S	S
Attic Fan	0	0
28' Power Cord	S	S
4000 Watt Onan® Generator	0	0
Generator Prep	S	S
Deluxe 110V to 12V Converter	S	S
400 Watt Inverter*	0	0
Conveniently Located Water Pump Switches	S	S
In-Floor Ducted Heating (N/A 23 RK and 24 SS)	S	S
Interior Command Center®	S	S

LIVING ROOM FEATURES	Greyhawk	Granite Ridge
Fairfield Oak Cabinetry Throughout	S	S
North Ridge Maple Cabinetry Throughout	0	0
Roomy Overhead Cabinets	S	S
Front Entertainment Center with 20" TV (23 RK, 24 SS Only)	0	N/A
Front Entertainment Center with 27" TV (Std. on 3200 SL) (N/A 23 RK, 24 SS)	0	0
VCR	0	0
DVD Player	0	0
Overhead TV Cabinet (N/A with Front Entertainment Center)	S	S
13" TV with Remote and Swivel Base	0	0
J-Steel™ Sofa with Drawer Storage (Most Models, See Floorplans)	S/O	S/O
J-Steel™ Sofa with Hide-A-Bed (24 SS and 26 SS Only)	0	N/A
Padded Wings Behind Cab	S	S
Crank-Up TV Antenna with Signal Booster	S	S
Satellite Prep	S	S
Satellite Dish with Digital* Elevation Sensor (N/A 3100 SS and 3200 SL)	0	0
Pleated Shades	S	N/A
Day/Night Shades	0	S
Fabric-Covered Lambrequin Valances	S	S
Deep Pile Carpeting with Thick Padding	S	S
Labeled Light Switch Center	S	S
12V High Intensity Lighting Package	S	N/A
Fluorescent and Halogen Lighting Package	N/A	S
Cable TV Hook-Up	S	S
Decor Package (Includes Clock, Framed Decorative Prints and Decorative Pillows)	0	0
Ozite® Ceiling Liner Throughout	S	S
Hardwood Trim Package (Slide-Out Models Only)	0	0

KITCHEN FEATURES	Greyhawk	Granite Ridge
Recessed Sink and Stove	S	S
Water Purification System	S	S
Battery Switch	S	S
Single-Lever Chrome Faucet	S	N/A
Single-Lever Chrome Faucet with Sprayer	N/A	S
Cutting Boards (2)	S	S
Three-Burner Range with Oven	S	S
Bi-Fold Range Cover	S	S
Flush-Mount Double-Door Refrigerator	S	S
Refrigerator with Ice Maker	N/A	0
Mini Blind in Galley	S	S
Divided Silverware Drawer	S	S
Microwave Oven with Carousel	S	S
Deep Pile Carpeting with Thick Padding	S	N/A
Linoleum Floor in Kitchen	0	N/A
Hardwood Floor in Kitchen	N/A	S
Coffee Maker	0	S
Self-Edge Countertop	S	N/A
Wood-Edge Countertop	N/A	S
Plexiglass Splash Guard	S	S

\* New for 2003

S = Standard 0 = Optional N/A = Not Available



BATHROOM FEATURES	Greyhawk	Granite Ridge
Shower or Tub/Shower (See Floorplans)	S	S
Shower Curtain	S	N/A
Pleated Shower Door	O	S
Power Vent	S	S
Linoleum Floor in Bathroom	S	S
Wood Medicine Cabinet with Mirrors	S	S
Foot-Pedal Stool	N/A	S
Bath Skylight with Light (Most Models)	S	S
Recessed Towel Rods in Bathroom Door (Most Models)	S	S
Removable Clothes Rod in Tub (Most Models)	S	S
Toothbrush Holder, Soap Holder	N/A	S

BEDROOM FEATURES	Greyhawk	Granite Ridge
Queen Bed with Pillow Top Mattress (Most Models)	S	S
Twin Beds with Innerspring Mattress (Most Models)	O	N/A
Bed Struts for Easy Lift-Up Beds, Finished Storage Underneath	S	S
Pleated Shades	S	N/A
Day/Night Shades	O	S
Jalousie Windows	S	S
Recessed TV Shelf (Most Models, See Floorplans)	S	S
Deluxe Bedspread	S	S
Large Bedroom Wardrobes with Homestyle Handles (Most Models, See Floorplans)	S	S
Halogen Reading Lights	S	S
Two Pillow Shams (Queen Bed)	N/A	S
Convenience Package (Rechargeable Flashlight, Wet-Dry Vacuum, AM/FM Radio in Bedroom)	O	O

EXTERIOR FEATURES	Greyhawk	Granite Ridge
Filon Plus Sidewalls* (including Entrance and Baggage Doors)	S	S
Full Body Paint (Pine Forest, Mountain Berry)	N/A	O

EXTERIOR FEATURES (Cont.)	Greyhawk	Granite Ridge
Utility Center (Full Basement Models)	S	S
Dead-Bolt Lock on Entrance Door	S	S
Roof Ladder	S	S
Lockable Exterior Storage Compartments with Door Pulls	S	S
Pass-Through Storage Compartment with Light(s) (Most Models)	S	S
Class A Motorhome-Style Baggage Doors	N/A	S
White Radius-Cornered Windows	S	S
Radius-Cornered Entrance Door	S	S
Patio Light	S	S
110V Exterior Receptacle	S	S
Dump-Valve Access Door on Full Basement Models	S	S
Entry Assist Handle	S	S
Fiberglass Running Boards	S	S
Steel Powder-Coated Rear Bumper	S	S
TPO Roof	S	S
Patio Awning	O	O
12V Awning with Remote	O	O
Electric Double Entrance Step	O	S
Wheel Covers	S	N/A
Wheel Liners	O	S
Spare Tire, Carrier and Cover (23 RK, 24 SS)	S	N/A
Spare Tire with Crank-Down Mechanism (Full Basement Models)	S	S
Towing Hitch and Wiring	S	S
Tinted Safety Glass Windows	S	S
Outside Shower (Full Basement Models)	S	S
Outside Shower (23 RK, 24 SS)	O	N/A
Exterior Entertainment Center	O	O
Slide-Out Battery Tray	S	S
Rear Cornercaps	N/A	S
Rear Window (Most Models)	O	O
Portable BBQ Grill with Carrying Case	O	O
Third Brake Light	S	S

## 2003 GREYHAWK™ & GRANITE RIDGE™ Specifications

Models	Exterior Length	Exterior Height w/opt. AC	Gross Vehicle Weight Rating (Lbs.)	Chassis and Engine Size	Wheelbase	Furnace, Auto-Ignition (BTUs)	Fresh Water Capacity (Gal.)	Gray Tank Capacity (Gal.)	Toilet/Waste Tank Capacity (Gal.)
<b>Greyhawk</b>									
23 RK	23' 3"	130"	12,300	Chevrolet 6.0L/V8	159"	25,000	31	39	35
24 SS	25' 1"	130"	12,300	Chevrolet 6.0L/V8	181"	25,000	38	39	35
26 SS	27' 2"	136"	14,050	Ford 6.8L/V10	176"	31,000	38	40	36
27 DS	27' 11"	136"	14,050	Ford 6.8L/V10	182"	31,000	38	40	36
28 GS	28' 8"	136"	14,050	Ford 6.8L/V10	185"	31,000	38	40	36
28 RB	28' 7"	136"	14,050	Ford 6.8L/V10	185"	31,000	38	40	36
30 GS	30' 6"	136"	14,050	Ford 6.8L/V10	212"	31,000	38	40	36
31 RB	31' 1"	136"	14,050	Ford 6.8L/V10	218"	31,000	38	40	36
<b>Granite Ridge</b>									
2700 DS	27' 11"	136"	14,050	Ford 6.8L/V10	182"	31,000	38	40	36
3000 GS	30' 6"	136"	14,050	Ford 6.8L/V10	212"	31,000	38	40	36
3100 SS	31' 1"	136"	14,050	Ford 6.8L/V10	218"	31,000	38	40	36
3200 SL	32' 7"	136"	14,050	Ford 6.8L/V10	218"	31,000	38	40	36



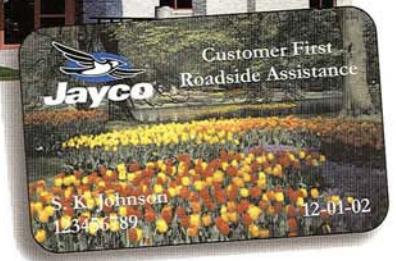

A better motorhome. Assuring you dependability and protection wherever you go. That's **the Jayco commitment.**



We are pleased to be celebrating 35 years of building family fun. Lloyd Bontrager founded Jayco in 1968, and the Bontrager family is still actively involved in the company today. That's why family is very important to Jayco. We think of Jayco owners, dealers, employees and suppliers as members of the extended Jayco family. This belief in family is at the heart of Jayco's success and why it is the largest family-owned recreation vehicle manufacturer in the RV industry.

When you purchase a Greyhawk™ or Granite Ridge™, you're in line for first class service and support. That's because we've combined the latest technology, the best warranty program and a well-trained staff and dealer network to create the most responsive after-market service group in the industry.

We've seamlessly consolidated our Warranty, Customer Service and Service Parts division (After Market Services-AMS) into a new, state-of-the-art 91,000-sq. ft. facility in Middlebury, Ind. AMS representatives can quickly access your motorhome information in response to inquiries from dealers. You can also get your coach serviced in one of our 15 service bays at our Middlebury facility.

Dealers across the country can electronically order parts and check relevant details at any time. In addition, participating dealers can register new Jayco owners 24 hours a day, seven days a week. So when you pull off the dealer's lot, your coach's history is only a few mouse clicks away.

You can travel worry-free in your Greyhawk™ or Granite Ridge™, thanks to Jayco's new Customer First roadside assistance program. This service, free during your first year of ownership, provides complete roadside assistance, emergency road service and special support benefits that follow you wherever you travel. This program is offered through Coach Net, the largest RV emergency road service in the country. With a simple phone call, you get immediate access to dependable service when and where you need it.

- Emergency Roadside Assistance. It's available throughout the U.S. and Canada and also covers one additional family car. Benefits — all free — include dispatch of on-site mechanical service in the event of a breakdown, jump starts, tire changes, fuel delivery, lockout service, travelers checks and \$1,000 auto theft or hit-and-run reward.
- 24-hour Toll-Free Emergency Message Service. Stay in touch with family and friends anywhere in the country in case of an emergency.
- \$500 Trip Interruption Reimbursement. If you're in an accident, you'll be reimbursement for your car rental, meals, lodging — and even your plane ticket home.
- Toll-Free Nationwide Service Appointment Assistance. Simply call us to set up an appointment, and we'll take care of the rest.
- Free Custom Trip Routing and Full Color Map Service. Receive easy-to-follow maps, travel tips, places to see and much more.
- Service Assistance. Get simple directions to the closest of more than 6,800 qualified agencies throughout North America.
- And many other benefits which provide security on the road.



**MOTORHOMES BY JAYCO®**

Jayco, Inc., P.O. Box 460, Middlebury, IN 46540  
www.jayco.com

**Please Note:** All information in this brochure is the latest available at the time of publication approval. Jayco reserves the right to make changes and to discontinue models without notice or obligation. It is important that you review weights and ratings before you purchase a new motorhome. Gross Vehicle Weight Rating (GVWR): GVWR means the maximum permissible weight of the motorhome, including the unloaded vehicle weight plus all cargo, passengers, personal items, fluids, options and dealer-installed accessories. Gross Combined Weight Rating (GCWR): equal to the GVWR of the unit plus the weight of a towed vehicle. It is the maximum allowable loaded weight with a vehicle in tow. Jayco affixes a weight label to each new RV which lists weight information for that vehicle. Pictures in this brochure may show optional equipment. RVs built for sale in Canada may differ to conform to Canadian codes.



As a Jayco owner, you can be part of the Jayco Jafari International Travel Club. Ask your dealer about the Jafari "flight" in your area, write Jayco direct or visit Jayco.com.